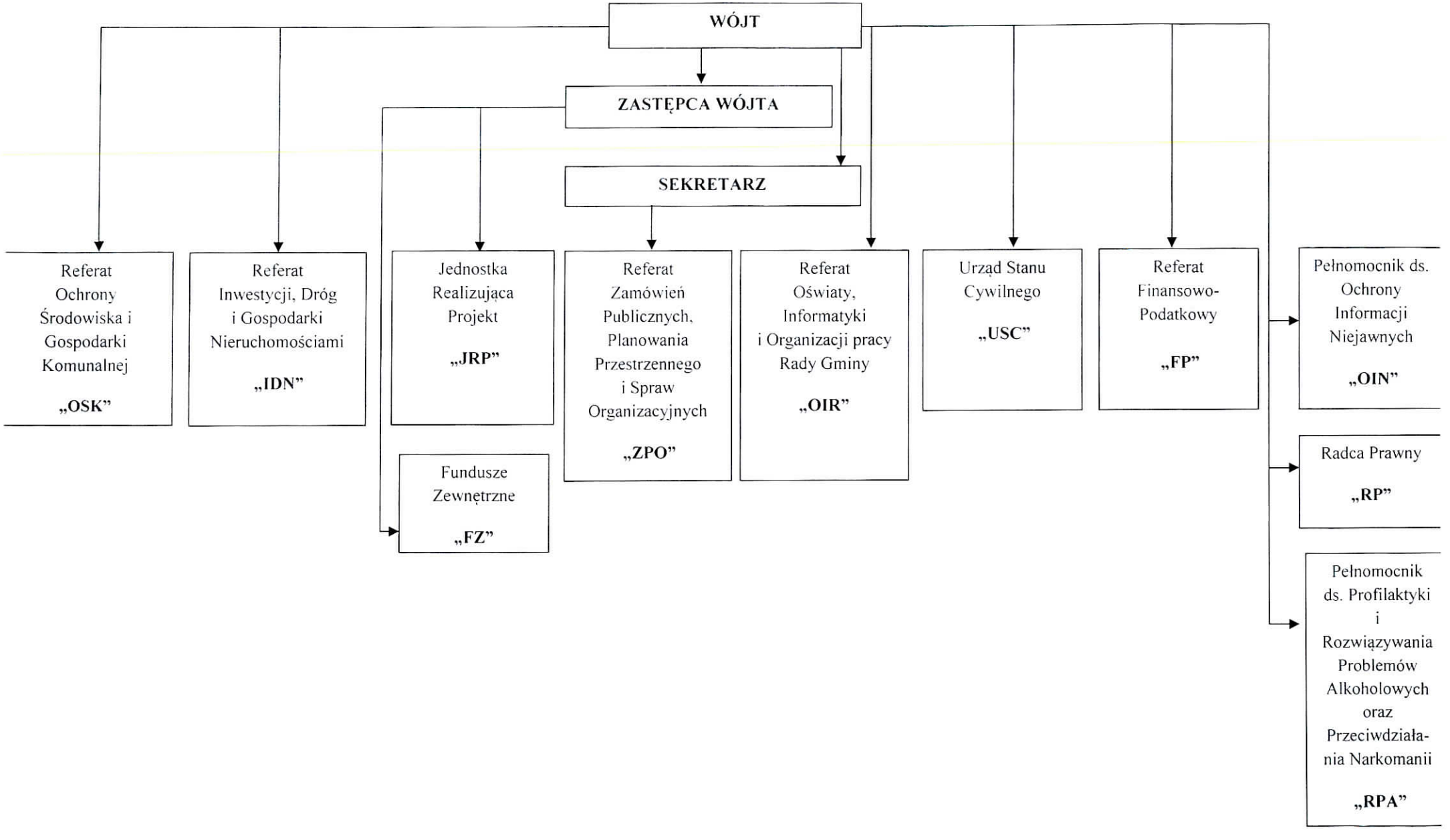

WÓJT GMINY
Janusz Żydek